



ELPAC TEST

MARIA HIDALGO
F.A.C.E Liaison



What is ELPAC?

- The purpose of the Initial ELPAC is to identify students as being either an EL or fluent English proficient
- *Students whose individualized education program (IEP) indicates an alternate assessment will instead take the Initial Alternate ELPAC and the Summative Alternate ELPAC.*
- Information from the test helps the child's teacher provide support to the student
- The ELPAC has two parts: Initial (First 30 days) & Summative (Spring)

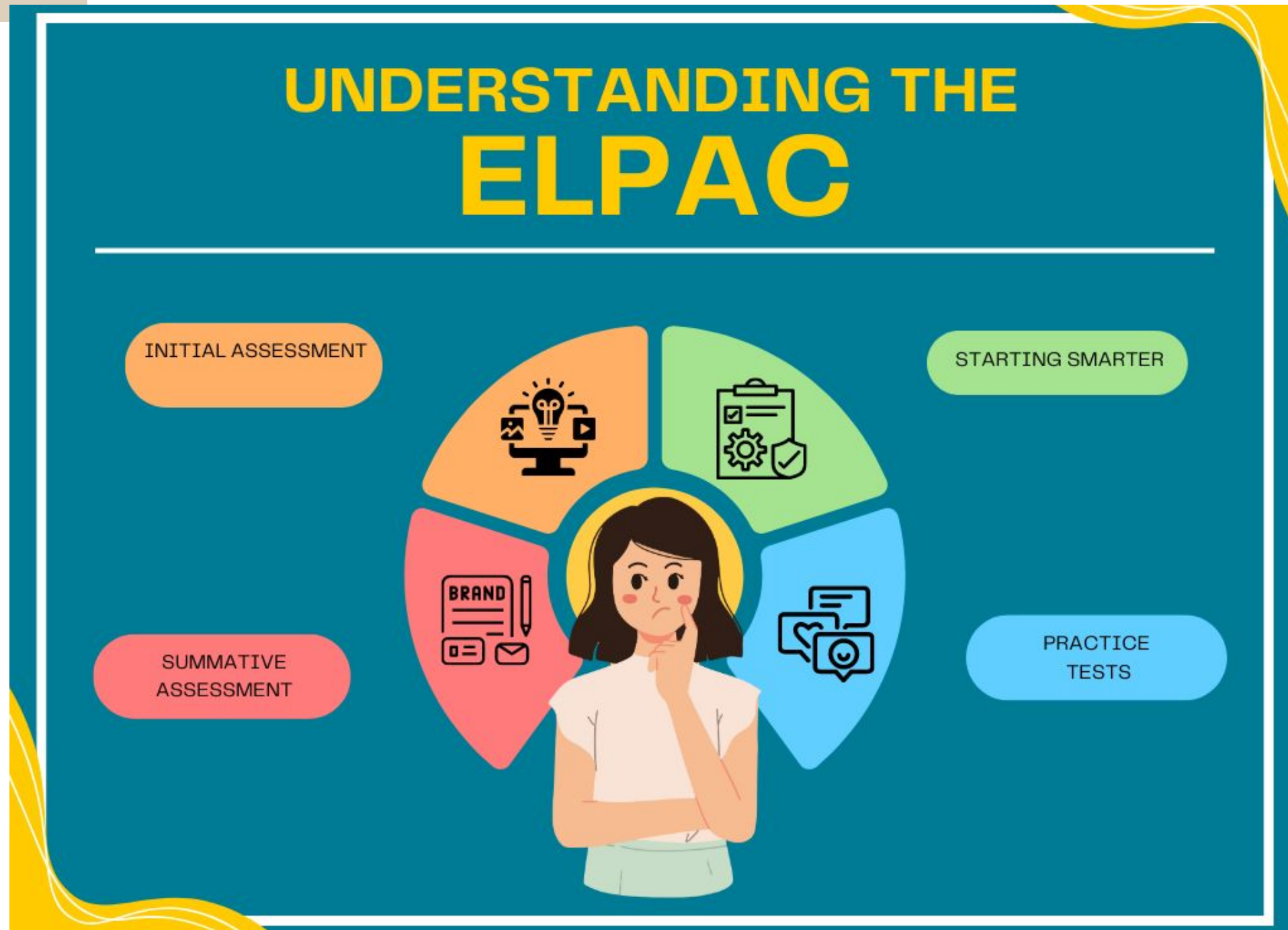

Initial ELPAC



K-2 take individually



3-6 take as a group

***Speaking is one on one**

When:

1st 30 days when first enroll in a California school

Los primeros 30 días cuando se inscribe por primera vez en una escuela de California

Initial ELPAC	
<p>WHO</p> <p>Students take the Initial ELPAC if they have a primary language other than English and have never been previously classified as English learners.</p>	<p>WHAT</p> <p>The Initial ELPAC is used to identify a student as either an English learner who needs support to learn English, or as fluent English proficient.</p>
<p>WHEN</p> <p>Students are given the Initial ELPAC within 30 days of when they first enroll in a California school.</p>	<p>WHY</p> <p>Identifying students who need help learning English is important so students can get the support they need to do well in school while receiving instruction in all school subjects.</p>

ELPAC inicial	
<p>QUIÉN</p> <p>Los estudiantes rinden el ELPAC inicial si tienen un idioma primario que no es el inglés y nunca han sido clasificados previamente como estudiantes de inglés.</p>	<p>QUÉ</p> <p>El ELPAC inicial se utiliza para determinar si un estudiante que está aprendiendo inglés necesita apoyo o si tiene dominio del inglés.</p>
<p>CUÁNDO</p> <p>Los estudiantes rinden el ELPAC Inicial dentro de los 30 días desde su inscripción en una escuela de California.</p>	<p>POR QUÉ</p> <p>Identificar a los estudiantes que necesitan ayuda para aprender inglés es importante para que los estudiantes puedan obtener el apoyo que necesitan para que les vaya bien en la escuela mientras reciben instrucción en todas las materias escolares.</p>

Summative ELPAC



Summative ELPAC		
<p>WHO</p> <p>The Summative ELPAC is given to students who are identified as English learners.</p>	<p>WHAT</p> <p>The Summative ELPAC is used to measure the skills of English learners. The results will help tell the school or district if the student is ready to be reclassified as fluent English proficient.</p>	<p>WHEN</p> <p>Students who are English learners are given the Summative ELPAC every spring, between February and May, until they are reclassified as fluent English proficient.</p>
<p>HOW</p> <p>The Summative ELPAC is an untimed computer-based test. Students in K through grade two will continue to take the Writing portion of the test on paper. Students in K through grade two will be tested on a one-to-one basis.</p>		<p>WHY</p> <p>Students who are identified as English learners will take the Summative ELPAC to measure their progress in learning English.</p>

ELPAC Sumativo		
<p>QUIÉN</p> <p>Se toma el ELPAC Sumativo a los estudiantes que se determina que están aprendiendo inglés.</p>	<p>QUÉ</p> <p>El ELPAC Sumativo se usa para medir las habilidades de los estudiantes que están aprendiendo inglés. Los resultados ayudarán a la escuela o al distrito a determinar si el estudiante está listo para una nueva clasificación como competente en inglés.</p>	<p>CUÁNDO</p> <p>Los estudiantes que están aprendiendo inglés rinden el ELPAC sumativo cada primavera, entre febrero y mayo, hasta que son reclasificados como competentes en inglés.</p>
<p>CÓMO</p> <p>El ELPAC Sumativo es un examen por computadora sin tiempo fijo de duración. Los estudiantes desde K hasta segundo grado continuarán haciendo la parte de escritura del examen en papel. Los estudiantes desde K a segundo grado se evaluarán en forma individual.</p>		<p>POR QUÉ</p> <p>Los estudiantes que se determina que están aprendiendo inglés rendirán el ELPAC sumativo para medir su progreso en el aprendizaje del idioma.</p>

Summative ELPAC

The purpose of the Summative ELPAC is to:

- measure progress toward English proficiency
- to help inform proper educational placements
- to help determine if a student is ready to be reclassified.
- important when ensuring that students continue to receive the supports they need to do well in school.

El propósito del ELPAC Sumativo es:

- Medir el progreso hacia el dominio del inglés
- Ayudar a orientar las ubicaciones educativas adecuadas
- Ayudar a determinar si un estudiante está listo para ser clasificado.
- Importante para garantizar que los estudiantes continúen recibiendo el apoyo que necesitan para un buen desempeño escolar.

The ELPAC tests four different areas: Page 05





California Department of Education
CALIFORNIA ELEMENTARY SCHOOL
CALIFORNIA UNIFIED

SSID: 9999999906
Test Date: 04/11/2024
Grade: 6

FOR THE FAMILY OF:
FORT M. TEXAS
1234 MAIN STREET UNIT 1234
YOUR CITY, CA 12345-1234

Fort's Overall Summative ELPAC Score



Fort has **moderately developed** English skills and can sometimes use English to learn new things in school and to interact in social situations. Fort may need help using English to communicate on less-familiar school topics and in less-familiar social situations.

The score range for grade six is 1150–1900. A score of 1567 or higher is considered proficient in English for grade six.



For more information about these tests, including resources you can use to support your child's learning at home, visit <https://ELPAC.StartingSmarter.org/>.

What is the Summative ELPAC, and why is it administered?

The Summative English Language Proficiency Assessments for California (ELPAC) is used to measure progress toward English proficiency. The Summative ELPAC measures how well students can listen, read, write, and speak in English. This information helps educators provide students the resources they need to be successful.

What do the scores mean?

Students receive an overall score and performance level. There are four different performance levels. The overall score is a combination of the two performance areas (on the next page). Students who are English learners will continue to take the ELPAC until reclassified. These results provide a measure of where students are excelling and where they can improve. Assessment results are only one measure and should be combined with other information to better understand student performance.

If you have any questions about the assessment or your child's results, you may contact your child's teacher for more information.



ELPAC English Language Proficiency Assessments for California

Grade 6

Page 07

Fort's Score History

Students are expected to show improvement within the level or move to the next level each school year.

Grade	Grade 4	Grade 5	Grade 6
Score	1490	1500	1550
Level	Level 2	Level 2	Level 3

Fort's score increased from last year, enough to reach a higher level.

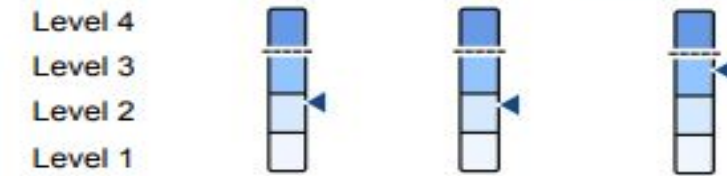

Fort's Performance Areas

Fort's overall score is 50 percent oral language (Listening and Speaking) and 50 percent written language (Reading and Writing) skills.

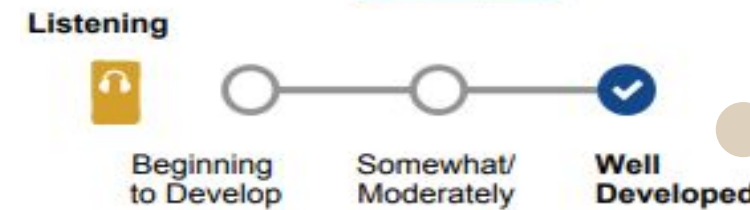

Understand Report_English

<https://youtu.be/GImUNJXKquk>

Understand Report_Spanish

https://youtu.be/m_4OMKKI9Mo?feature=shared

Retrieving Student Score Report

Notification sent in August: Student Score Reports Available in Infinite Campus Portal

How to create: [Parent Portal Account](#)

[Accessing Student Score Reports in Parent Portal](#)

Reclassification Ceremony

Every Fall and tentatively scheduled for June



Why is reclassification significant?

¿Por qué es importante la reclasificación?

- ❑ Reclassifying a student as fully English proficient changes several aspects of students' educational environment.**
- ❑ Exiting MLL status eliminates MLL services though state and federal laws require LEAs to monitor students who have exited EL status for a period of four years after they have RFEP status**
- ❑ An MLL designation in high school has the potential to impact access to electives or even advanced courses**

- ❑ Reclasificar a un alumno como totalmente competente en inglés cambia varios aspectos del entorno educativo del alumno.**
- ❑ Salir de la condición de MLL elimina los servicios de MLL aunque las leyes estatales y federales requieren que las LEA supervisen a los estudiantes que han salido de la condición de EL por un período de cuatro años después de que tengan la condición de RFEP**
- ❑ Una designación MLL en la escuela secundaria tiene el potencial de afectar el acceso a cursos electivos o incluso avanzados.**

Reclassification

- ❑ Overall Performance Level (OPL) of Well Developed **Level 4 (ELPAC)**
- ❑ Teacher verifies that this student will be able to do grade level work in core academic subjects in a regular program designed for native and fluent English speakers.
- ❑ After approval of classroom teacher(s) and the Principal, the parent/guardian is given an opportunity to consult with the staff regarding the reclassification process.
- ❑ Nivel de Desempeño General (OPL) de Nivel 4 Bien Desarrollado (ELPAC)
- ❑ El maestro verifica que este estudiante podrá realizar el trabajo correspondiente a su grado en las materias académicas básicas en un programa regular diseñado para hablantes nativos de inglés con fluidez.
- ❑ Tras la aprobación del/de los maestro(s) de la clase y del director, el padre/tutor tiene la oportunidad de consultar con el personal sobre el proceso de reclasificación.



ELPAC Reclassification Process

Proceso de Reclasificación del ELPAC

1. Student Takes the ELPAC El estudiante toma el ELPAC

Parent Talking Point:
This is a yearly English test
required by the state.

Punto clave:
Es un examen anual requerido
por el estado.

2. Scores Proficient (Level 4) Obtiene nivel competente (Nivel 4)

Parent Talking Point:
Student must reach Overall Level
4.

Punto clave:
Debe alcanzar Nivel 4 general.

3. Teacher Evaluation Maestro(a) revisa el progreso

Parent Talking Point:
Grades and classroom performance
are reviewed.

Punto clave:
Se revisan calificaciones y
desempeño en clase.

4. Parent Consultation Consulta con los padres

Parent Talking Point:
Family is notified and gives input.

Punto clave:
La familia participa en la decisión.

5. Student is Reclassified (RFEP) Estudiante es reclasificado(a)

Parent Talking Point:
Student is now Fluent English Proficient.

Punto clave:
Ahora es oficialmente competente en
inglés.

WAYS TO GET INVOLVED/FORMAS DE PARTICIPAR.....

ELAC

(English Learner Advisory Committee) (Comité Asesor de Padres)

March 6th @8:00am or 1:30pm

April 17th @8:00am or 1:30pm

May 1st @8:00am or 1:30pm

**San Miguel Family Center
Rm.27**

A school-level committee comprised of parents, staff, and community members designated to advise school officials on English learner programs and services.

Comité de padres, personal docente, y miembros de la comunidad responsable de dar recomendaciones a la administración escolar sobre servicios y programas para los aprendices del inglés.

ELAC CLASSROOM ON DOJO



Join your child's adventure
on ClassDojo!



Scan to join ELAC Committee

Resources

<https://caaspp-elpac.ets.org/elpac/DashViewReportSA?ps=true&lstTestYear=2025&lstTestType=SA&lstGroup=1&lstSubGroup=001&lstGrade=13&lstSchoolType=A&lstCounty=37&lstDistrict=68205-000&lstSchool=6038665>

<https://www.cde.ca.gov/ta/tg/ca/documents/startsmartparentflyer.pdf>

<https://www.cde.ca.gov/ta/tg/ca/documents/pgtu-summative.pdf>

<https://www.caaspp-elpac.org/resources/preparation/practice-and-training-tests/practice-and-training-resources>

<https://www.caaspp-elpac.org/resources/preparation/practice-and-training-tests>



Training Tests

Practice and training tests are available to provide students experience with the testing interface and test content.

[Learn About Which Tests to Use with Students](#)



Test Administrator Practice and Training Interface

Access the Practice and Training Interface for test administrators and test examiners.

[Start a Practice or Training Test Session](#)



Practice and Training Test Resources

Access resources, including scoring guides, rubrics, and DFAs, for the practice tests.

[View Practice and Training Test Resources](#)



Practice and Training Tests for Students

Access the practice tests and training tests as a student or guest user.

[Student Access to Tests](#)

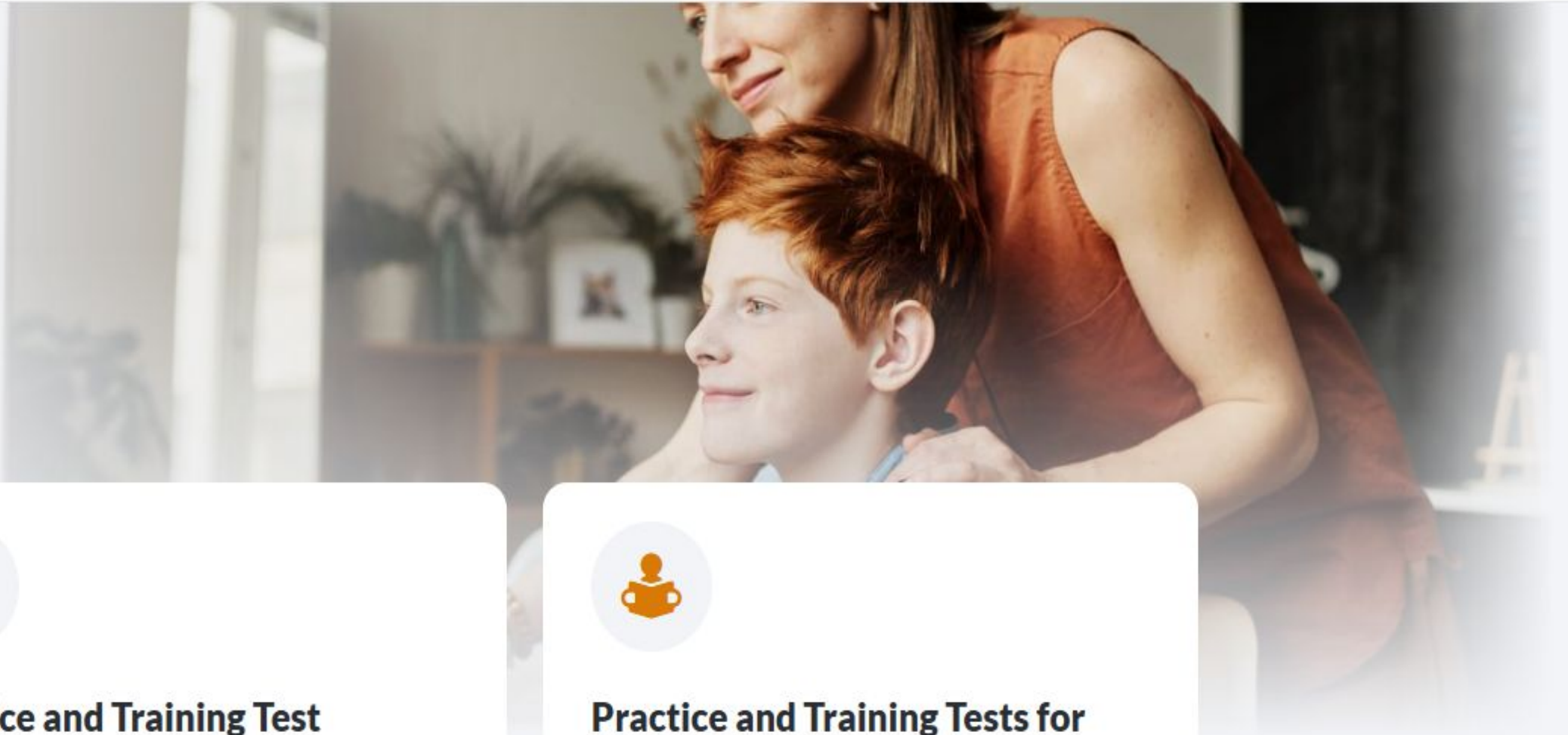

THANK YOU

GRACIAS!

CẢM ƠN

MÈSI